BOSTON PUBLIC LIBRARY
3 9999 06572 939 2

BOSTON PUBLIC LIBRARY

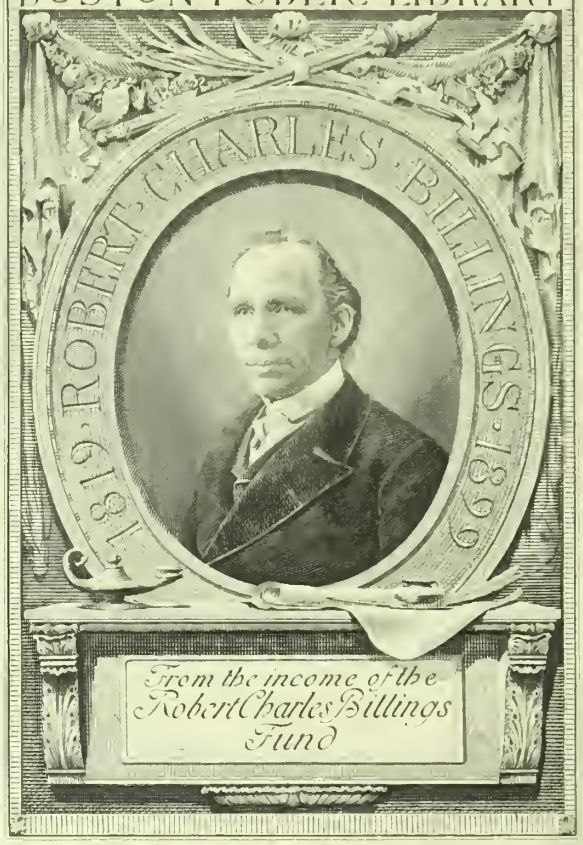

From the income of the
Robert Charles Billings
Fund

Digitized by the Internet Archive
in 2016

https://archive.org/details/genealogicalmemo00bodd_0

Genealogical Memoranda

RELATING TO THE

BROWNE AND HAWKINS

FAMILIES.

2080

PUBLIC LIBRARY
OF THE
CITY OF BOSTON

PUBLIC LIBRARY
OF THE
CITY OF BOSTON

Bellings
July 3. 1907

GRANT OF ARMS TO ISAAC HAWKINS BROWNE OF BADGER, CO. SALOP, 1779.

To All and Singuler to whom these Presents shall come Thomas Browne Esqnire Garter Principal King of Arms and Ralph Bigland Esquire Clarencenx King of Arms of the South East and West parts of England from the River Trente southward send greeting. Whereas Isaac Hawkins Browne of Badger in the County of Salop Esquire only child of Isaac Hawkins Browne of Lincoln's Inn in the County of Middlesex Esquire deceased member of Parliament for Wenlock hath represented unto the Right Honorable Thomas Earl of Effingham Deputy with the Royal approbation to the most Noble Charles Duke of Norfolk Earl Marshall and Hereditary Marshall of England that he is desirous of having the Armorial Ensigns borne by his Family confirmed to him with some variation to distinguish his Branch from others of the name and requested his Lordship's Warrant for our exemplifying and confirming the same quarterly with the Arms of Hawkins in memory of his grandmother Anne daughter and at length sole heir of Isaac Hawkins Esq. Barrister at Law to be borne by the descendants of his grandfather William Browne Clerk Prebendary of Lichfield according to the Law of Arms. And forasmuch as his Lordship did by Warrant under his Hand and Seal bearing date the 11th day of May instant authorize and direct Us to grant exemplify and confirm the said Armorial Ensigns of Browne and Hawkins accordingly know ye therefore that we the said Garter and Clarencenx in pursuance of the consent of the said Earl of Effingham and by virtue of the Letters Patent of our several offices to each of us

respectively granted under the great Seal of Great Britain do by these presents grant exemplify and confirm to the said Isaac Hawkins Browne the Arms following Quarterly first and fourth Ermine on a Fess counter embattled Sable three escallops Erminois for Browne, Second and third Or on a chevron between three cinquefoils Azure as many Escallops of the field on a Chief per Pale Gules and Sable a Griffin passant Ermine for Hawkins and for Crest on a Mural Coronet a Stork's head erased ermine charged with an Escallop Azure as the same are in margin hereof more plainly depicted to be borne and used for ever hereafter by him the said Isaac Hawkins Browne Esquire and by the Descendants of his Grandfather William Browne aforesaid with due and proper differences according to the Laws of Arms without the Let or Interruption of any person or persons whatsoever. In witness whereof we the said Garter and Clarenceux Kings of Arms have to these presents subscribed our Names and affixed the Seals of our several offices this 14 day of May in the 19th Year of the Reign of our Sovereign Lord George the third by the Grace of God King of Great Britain France and Ireland Defender of the Faith, etc. and in the year of our Lord 1779.

GENEALOGICAL MEMORANDA RELATING TO THE BROWNE AND HAWKINS FAMILIES.

William Browne of Etwall, co. Derby. Will dated 21 July, 1624. Possessed leasehold property at Etwall and freehold at Boylestone.

- 1. John Browne of Etwall. Purchased estates in Burnaston in Parish of Etwall, Hilton, and Egginton.
  - . . . . Survived her son. Lived at Etwall.
- 2. William Browne. By his father's will took freehold estate in Boylestone. Purchased property at Thurvaston.
  - . . . . Browne.
    - William Browne of Thurvaston, co. Derby, Aug. 1725.
      - William Browne, had property at Burnaston, and bought property in co. Stafford. After his marriage lived at Uttoxeter. Buried 6 August, 1674, at Uttoxeter. M.I.
      - . . . . dau'r of . . . . and widow of . . . . Jefferye (by whom she had a dau'r who married . . . Webb). Had a good jointure & a house at Woodford, near Uttoxeter, co. Stafford. Died 1715, aged 75.
      - Daughters, one of whom survived her brother William Browne. She lived at Etwall, and got possession of family papers, plate, and linen.
- 1. Elizabeth. —
- 2. Ellen.
- 3. Margaret. —
- 4. Ann.

A

William Browne, M.A. of Trin. Coll. Cam., and Fellow of that College for seven years. Property at Burnaston, co. Derby, and purchased Fauld in parish of Hanbury, co. Stafford. Incumbent of Burton-on-Trent, Vicar of Wing, and Rector of Grove, co. Bucks. Prebendary of Gaia Major, Diocese of Lichfield. Buried 12 January, 1746, at Wing, co. Bucks. = Ann, 2nd dau'r and coheiress of Isaac Hawkins. Married 31 January, 1705, at Burton-on-Trent. Buried 2 November, 1739, at Burton-on-Trent.

1. Isaac Hawkins Browne, born 21 Jan. 1706, at Burton-on-Trent, & bapt. there 27 Jan. 1706. M.A. Trin. Coll. Cam., having been previously at Lichfield & Westminster Schools. Barrister-at-Law of Lincoln's Inn. M.P. for Wenlock. F.R.S. In 1754 published his Latin poem "De Animi Immortalitate," and wrote English poems. Died 26 February, 1760, in Great Russell St., Bloomsbury, intestate. M.I. in Chapel of Trin. Coll. Cam. = Jane, daughter and coheiress of Venerable Archdeacon David Trimnell, Archdeacon of Leicester, Precentor of Lincoln, etc. See 'Westminster Abbey Registers,' published by Harl. Soc. p. 42, etc. Marr. 10 Feb. 1744. Died 6 October, 1783, aged 66. M.I. at Badger, co. Salop.

2. Philip Hawkins Browne, bapt. 18 July, 1708, at Burton-on-Trent, and there buried Dec. 18, 1710.

3. Anne, bapt. 24 Sept. 1710, at Burton-on-Trent. Marr. Settlement dated 22 October, 1742. Died 22 April, 1788, and buried at Burton-on-Trent, where is M.I. = Edward Cheney, Attorney, of Monyash, co. Derby, etc. Bur. 22 June, 1773, at Monyash. See Burke's 'Landed Gentry,' Cheney of Badger Hall, co. Salop.

Henrietta, eldest daughter of Hon. Edward Hay, Governor of Barbadoes (by his first wife Mary, dau'r of Peter Flower), 4th son of George Henry, 7th Earl of Kinnoull. Born 20 August, 1753. Married 11 May, 1788. Died 11 April, 1802, s. p. Buried at Badger, where is M.I. Her sister Mary marr. 7 Oct. 1771, Right Rev. Lewis Bagot, D.C.L., successively Bishop of Bristol, Norwich, and St. Asaph. Brother of 1st Lord Bagot. = Isaac Hawkins Browne, born 7 Dec. 1745. Educated at Westminster and Hertford Coll. Oxford. F.R.S., D.C.L. Barrister-at-Law of Inner Temple. M.P. for Bridgnorth for 30 years. High Sheriff for co. Salop, 1783. Sold Fauld, in Hanbury, in 1785. Purchased Badger Hall, co. Salop. Died 30 May, 1818. Buried at Badger. Monument there by Sir Francis Chantrey. Devised his estates, subject to his wife's life interest, to the descendants of his Aunt Anne, who married Edward Cheney. = Elizabeth, 2nd surviving dau. of Thomas Boddington of Clapton, co. Middlesex. See Vol. II., pages 188 and 244. Born 9 Feb. 1769. Died 10 Oct. 1839. Buried at Badger. M.I. there. s.p.

Miscellanea Genealogica et Heraldica

Robert Hawkins of Newport, co. Salop.

William Hawkins of Newport, co. Salop.

William Hawkins of Newport, co. Salop. Died 29 Aug. 1735, aged 51. Buried at Newport. = Catharine, dau'r of John Gisborne of Derby.

1. William Hawkins, Barrister-at-Law.

2. Isaac Hawkins, Attorney, of Burton-on-Trent. Died 8 Feb. 1800, aged 91. Buried at Burton-on-Trent. Appointed as his executors, Isaac Hawkins Browne and Rev. Thomas Gisborne. = Anne, dau'r of Rev. James Gisborne, Rector of Staveley, co. Derby, and Prebendary of Durham. (See Burke's 'Landed Gentry,' Gisborne of Yoxall Lodge, co. Stafford, etc.)

3. Philip Hawkins of St. Ives, co. Hunts.

1. Mary. = Richard Muckleston of London.

2. Jane. = John Holland of Shrewsbury, Draper.

3. Catherine. = Joseph Muckleston of (?) Shrewsbury, Brother of above Richard Muckleston.

. . . . Hawkins of Muxton, in parish of Lilleshall, co. Salop, a family possession of long time. = ... dau'r of . . . . Hawkins. Died . . . 1717, very aged.

Isaac Hawkins, Barrister-at-Law, of Burton-on-Trent. Buried 28 March, 1713, at Burton-on-Trent. = Elizabeth, dau'r of Daniel Watson of Burton-on-Trent, an active Parliamentarian, M.P. for Lichfield. Barrister-at-Law, of Gray's Inn. J.P. for co. Stafford. Son of Henry Watson, tanner, of Burton-on-Trent, by Anne his wife.

Rebecca. = Richard Walthall of Malin's Lee, co. Salop. High Sheriff, co. Chester, 1715. See Ormerod's 'Cheshire,' vol. iii. Died 7 June, 1729. Died 25 Jan. 1756, at Newport, co. Salop, s.p.

Anne. = William Browne, Clerk in Holy Orders.

See Browne Ped.

Elizabeth. ? died unmarried.

Robert Alionby Slaney of Hatton Grange, co. Salop, etc., married 7 February, 1812, Elizabeth, only child of William Hawkins Muccleston, M.D., and sole heiress of her uncle Joseph Muccleston of Walford, Sheriff for co. Salop, 1788. See Burke's 'Landed Gentry.'

See Thornton of Brockhall, co. Northants. for marriages with family of Trimnell. Burke's 'Landed Gentry' and Baker's 'History of Co. Northants.' I ask for additions to these pedigree notes of families of Browne and Hawkins. Isaac Hawkins Browne believed his ancestors to be of the same family as that of Shredicote in parish of Bradley, co. Stafford, but this has not been proved.

Reginald Stewart Boddington
15. Markham Square
Chelsea
S.W.
London

BROWNE PEDIGREE.

From the Visitation of Co. Derby, by Sir WILLIAM DUGDALE, 1662, in the College of Arms.

Thomas Browne of Shre*dd*icote in the parish of Bradley in com. Stafford. Ob. Anno 1633. = Apo*ll*ina, dau'r to George Southwike of London, Merchant, widow of William Fairfax of London, goldsmith.

- 1. Thomas. Died unmarried.
- 2. George Browne of Shre*d*icote, cœlebs. Ob. 1652.
  —
  3. William, Barrister of Gray's Inn, aged 57, 1662.
- 4. Edmund Browne of Hungry Bentley, in com. Derby, æt. 51 A° 1662. = Dorothy, 2nd dau'r of Sir Edward Vernon of Sudbury, in com. Derby, Knt.
- 5. Edward Browne of Waldley, in com. Derby.

- 1. Mary. = Carew Stury of Rossal, in com. Salop. (See Harl. MS. 1396, 'Visit. of Salop, 1623.')
- 2. Apo*l*ina. Died unmarried.

- 1. Thomas. Living 1662.
  —
  2. Edmund. Living 1662.
  —
  3. William. Living 1662.
- 4. Rupert. Living 1662.
  —
  5. George. Living 1662.
  —
  6. John. Living 1662.
- 7. Charles. Living 1662.
  —
  8. Walter. Living 1662.
  —
  9. Philip. Living 1662.
- 10. Mark. Living 1662.
- Edward. Died young.
  —
  Benjamin. Died young.
  —
  Richard. Died young.

1. Mary. 2. Apo*l*ina. 3. Dorothy. 4. Margaret. 5. Elizabeth.

(See Glover's 'History of Co. Derby' for continuation of this pedigree.)